

ABELL
SURVEYING & MAPPING
1140 SEQUOIA STREET • DELAVAN, WISCONSIN 53115
262-728-6737

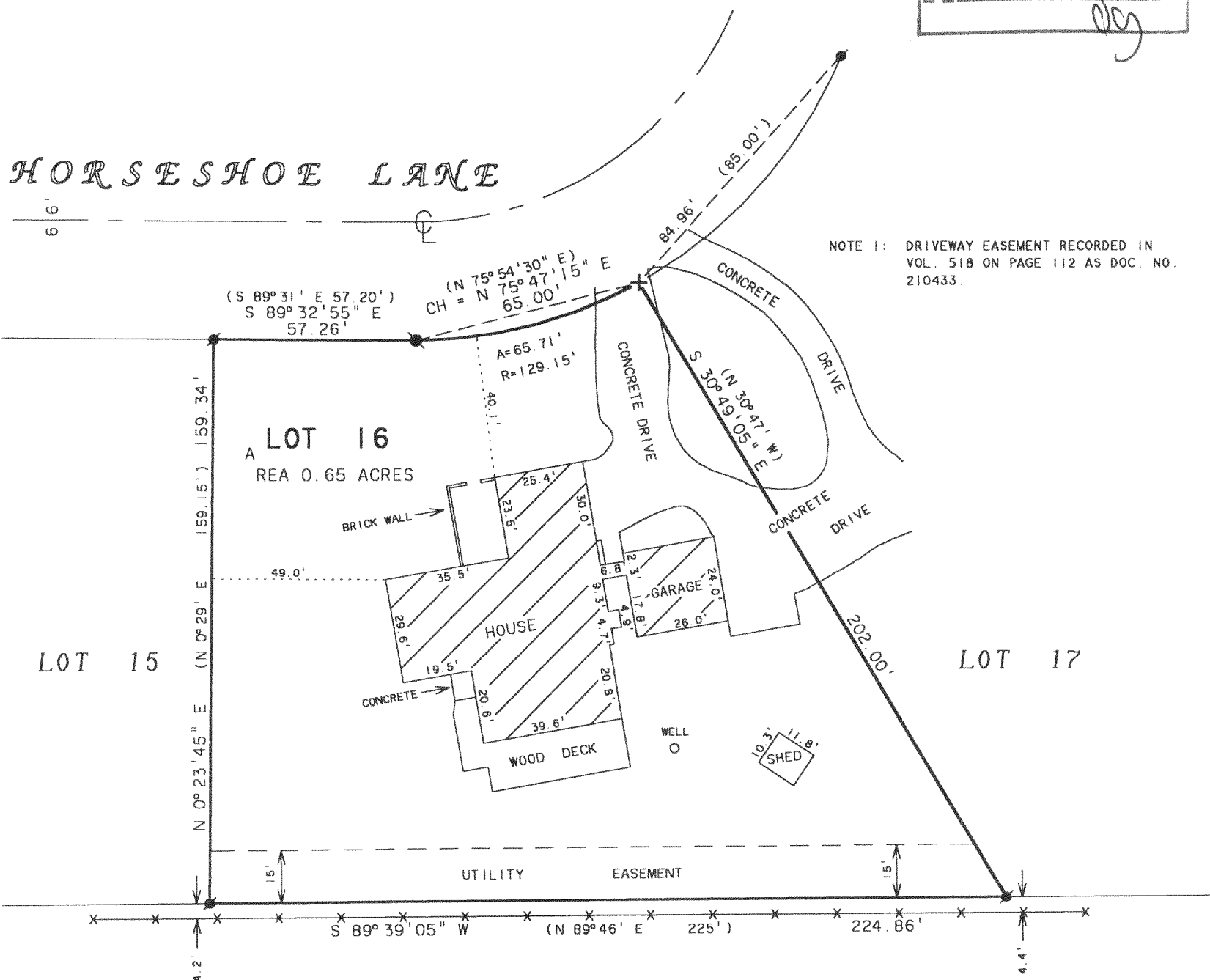

NOTE 1: DRIVEWAY EASEMENT RECORDED IN
VOL. 518 ON PAGE 112 AS DOC. NO.
210433.

N

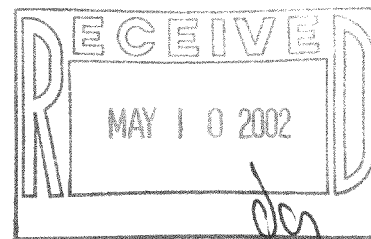

SCALE 1"=40'

LEGEND

- + - CUT CROSS IN CONCRETE FOUND
- - IRON BAR FOUND
- - IRON ROD FOUND
- * - WIRE FENCE
- () - RECORDED AS

PLAT OF SURVEY OF

LOT 16, OAK MEADOWS SUBDIVISION, LOCATED
IN T2N, R16E, WALWORTH COUNTY, WISCONSIN.

NOTE 2: BEARINGS ARE REFERENCED TO THE
RECORDED SUBDIVISION PLAT.

ORDERED BY: RE/MAX-LAKES AREA REALTORS
1815 N. SHORE DRIVE
DELAVAN, WI. 53115

I HEREBY CERTIFY THAT I HAVE SURVEYED THE ABOVE DESCRIBED PROPERTY AND THAT THE
ABOVE MAP IS A TRUE REPRESENTATION THEREOF AND SHOWS THE SIZE AND LOCATION OF
THE PROPERTY, ITS EXTERIOR BOUNDARIES, THE LOCATION OF ALL VISIBLE STRUCTURES
AND DIMENSIONS OF ALL PRINCIPAL BUILDINGS THEREON, BOUNDARY FENCES, APPARENT
EASEMENTS, ROADWAYS AND VISIBLE ENCROACHMENTS, IF ANY, TO THE BEST OF MY
KNOWLEDGE AND BELIEF.

THIS SURVEY IS MADE FOR THE USE OF THE PRESENT OWNERS OF THE PROPERTY, AND ALSO
THOSE WHO PURCHASE, MORTGAGE, OR GUARANTEE THE TITLE THERETO WITHIN ONE (1) YEAR
FROM DATE HEREON.

David F. Abell

DAVID F. ABELL
WISCONSIN REGISTERED LAND SURVEYOR, S-1596

REVISED AND RECERTIFIED MARCH 5, 2002
ORDERED BY: COLDWELL BANKER-PRIMUS
226 BROAD STREET
LAKE GENEVA, WI 53147

December 26, 1991

DATE: December 26, 1991 JOB NUMBER - 91266A
NOTE: THIS IS NOT A CERTIFIED COPY UNLESS SEALED.